

MODEL POLYTECHNIC COLLEGE, KARUNAGAPPALLY**Phone: 0476 - 2623597, 9447488348****email: mptkarunagappally.ihrd@gmail.com****MANDATORY DISCLOSURE 2026 - 2027****INSTITUTION DETAILS**

NAME OF THE INSTITUTION	MODEL POLYTECHNIC COLLEGE, KARUNAGAPPALLY
ADDRESS OF THE INSTITUTION	MODEL POLYTECHNIC COLLEGE MALIYEKKAL JUNCTION EDAKKULANGARA P.O KARUNAGAPPALLY KOLLAM (Dt), KERALA - 690523
LONGITUDE & LATITUDE	LONGITUDE : 76.549562 LATITUDE : 9.056345
PHONE NUMBER	0476 - 2623597
MOBILE NUMBER	9447488348
OFFICE HOURS AT THE INSTITUTION	09:30 AM to 04:30 PM from Monday to Saturday
ACADEMIC HOURS AT THE INSTITUTION	9.15 AM to 4.15 PM from Monday to Friday
EMAIL ID	mptkarunagappally.ihrd@gmail.com
WEBSITE	www.mptkpy.ac.in
NEAREST RAILWAY STATION	KARUNAGAPPALLY - 1.5 Kms
NEAREST AIRPORT	TRIVANDRUM - 100 Kms
VISION OF THE INSTITUTION	Strive to develop an institution of excellence in technical education to provide affordable to produce skilled and trained engineers with competence, integrity, and social commitment and thus to inspire and empower our students to be life long learners, innovative thinkers, ethical leaders, and entrepreneurs.
MISSION OF THE INSTITUTION	Our mission is to provide quality technical education and training to prepare students for successful careers in a dynamic and evolving job market. We strive to create a stimulating learning environment that fosters academic

	excellence, innovation, and hands-on practical experience. We encourage creativity and entrepreneurship by providing students with the necessary resources and mentorship to develop and commercialize their ideas.
TYPE OF INSTITUTION	GOVERNMENT - IHRD
CATEGORY OF THE INSTITUTION	CO-EDUCATION
NAME OF ORGANIZATION	INSTITUTE OF HUMAN RESOURCES DEVELOPMENT
ADDRESS OF THE ORGANIZATION	TC 86/1949(2) N H BYPASS JUNCTION CHAKKA, PETTAH P.O THIRUVANANTHAPURAM - 695024
PHONE NUMBER OF THE ORGANIZATION	0471 -2323597
NAME OF DIRECTOR	Dr. V A ARUNKUMAR
PHONE NUMBER	8547007000
NAME OF PRINCIPAL	ASHA R
PHONE NUMBER	8547005083
NAME OF AFFILIATING UNIVERSITY	STATE BOARD OF TECHNICAL EDUCATION, KERALA

GOVERNANCE

ORGANIZATIONAL CHART

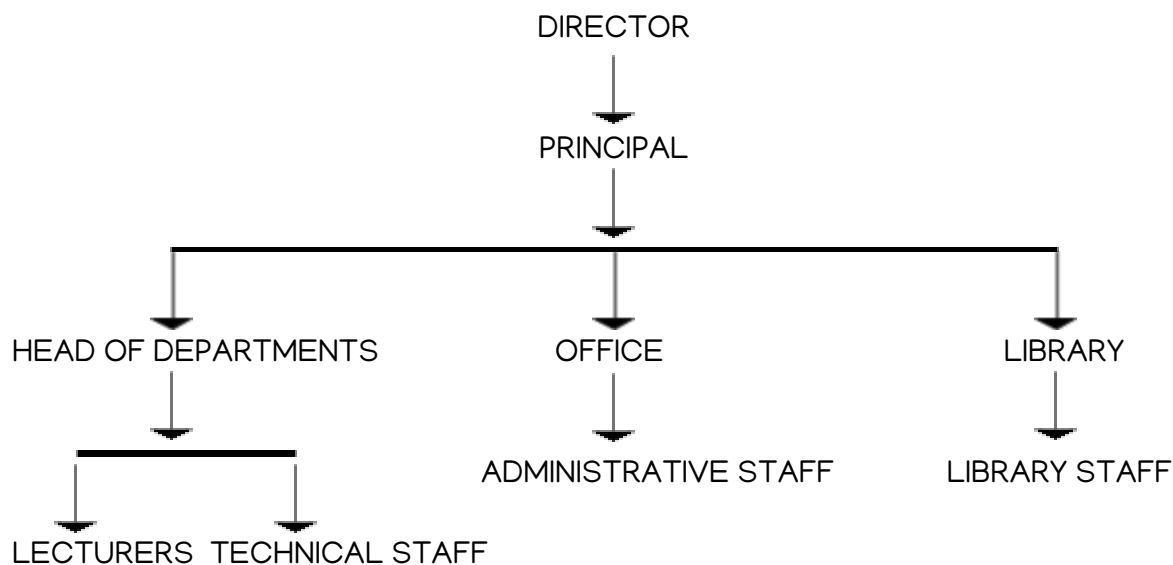

GRIEVANCE REDRESSAL MECHANISM FOR FACULTY, STAFF AND STUDENTS	YES, Various Committees prescribed by AICTE/ Govt/Dept are formed for Grievance Redressal for students, faculty and staff. Grievance Redressal registration facility available at institution website
ESTABLISHMENT OF ANTI RAGGING COMMITTEE	YES, Anti Ragging Committee has formed as per AICTE norms
ESTABLISHMENT OF ONLINE GRIEVANCE REDRESSAL MECHANISM	YES, Online Grievance Redressal Mechanism has formed as per AICTE norms
ESTABLISHMENT OF INTERNAL COMMITTEE (IC)	YES, Internal Committee (IC) has formed as per AICTE norms
ESTABLISHMENT OF COMMITTEE FOR SC/ST	YES, Committee for SC / ST has formed as per AICTE norms
INTERNAL QUALITY ASSURANCE CELL	YES, Internal Quality Assurance Cell has formed as per AICTE norms

PROGRAMME DETAILS

NAME OF PROGRAMMES APPROVED BY AICTE	DIPLOMA IN ENGINEERING
TOTAL NUMBER OF COURSES	6

NAME OF THE COURSE	NO. OF SEATS	DURATION
ELECTRONICS ENGINEERING	63	3 YEARS
ELECTRONICS & COMMUNICATION ENGINEERING	63	3 YEARS
COMPUTER HARDWARE ENGINEERING	63	3 YEARS
ELECTRICAL & ELECTRONICS ENGINEERING	63	3 YEARS
COMPUTER ENGINEERING	63	3 YEARS
MECHANICAL ENGINEERING	63	3 YEARS

FEES DETAILS

Fee Component	Amount	Remittance
REGULAR 3 YEAR DIPLOMA		
Admission Fees	₹600	At the time of Admission
Tuition Fees	₹12,100	Per semester
Caution Deposit (Refundable)	₹2,000	At the time of Admission
LATERAL ENTRY DIPLOMA		
Admission Fees	₹600	At the time of Admission
Tuition Fees	₹12,100	Per semester
Caution Deposit (Refundable)	₹2,000	At the time of Admission
Special Fees (Additional classes)	₹10,000	At the time of Admission
WORKING PROFESSIONAL DIPLOMA		
Admission Fees	₹500	At the time of Admission
Tuition Fees	₹15,000	Per semester
Special Fees (Additional classes)	₹7,500	At the time of Admission
Caution Deposit (Refundable)	₹2,000	At the time of Admission

FACULTY DETAILS

DEPARTMENT : ELECTRONICS ENGINEERING		
NAME OF STAFF	DESIGNATION	QUALIFICATION
RAJESH R	HOD	B Tech, MBA
SOBHA KUMARI G S	LECTURER	M Tech
SHIJI S D	LECTURER	B Tech
GRACE MARY S	LECTURER	M Tech
AMINA S	DEMONSTRATOR	B Tech
SRADHA SUNDAR P	DEMONSTRATOR	B Tech
SACHU P	DEMONSTRATOR	Diploma
RADHAKRISHNA PILLAI P B	TRADE INSTRUCTOR	ITI
REKHA V	TRADESMAN	ITI
DEPARTMENT : ELECTRONICS & COMMUNICATION ENGINEERING		
NAME OF STAFF	DESIGNATION	QUALIFICATION
LUNAMMA JOSEPH	HOD	M Tech
ARCHANA G S	LECTURER	M Tech
JAYASREE P C	LECTURER	M Tech
SURYA R	LECTURER	M Tech
ANGEL MICHAEL	LECTURER	B Tech
NISHA DAS D	DEMONSTRATOR	Diploma, B.Sc
ARYA S RAVI	DEMONSTRATOR	Diploma
RAJEESH S	TRADESMAN	ITI
DEPARTMENT : COMPUTER HARDWARE ENGINEERING		
NAME OF STAFF	DESIGNATION	QUALIFICATION
MUHAMMED NIJAM B	HOD	M Tech
NISHA O	LECTURER	B Tech
REJEENA H	LECTURER	M Tech
JINUMOL V T	LECTURER	B Tech

ATHIRA A	LECTURER	B Tech
NOUFAL N	DEMONSTRATOR	Diploma
ABHIRAM T SANKAR	DEMONSTRATOR	Diploma
RAJESH R	TRADESMAN	ITI
DEPARTMENT : COMPUTER ENGINEERING		
NAME OF STAFF	DESIGNATION	QUALIFICATION
MANOJ G	HOD	B Tech
JAYALEKSHMI V	LECTURER	B Tech
VISHNU BABU	LECTURER	MCA
FEMINA H	LECTURER	B Tech
AISHA NASU N	LECTURER	B Tech
SANDRA SAJEEV	LECTURER	B Tech
SHIFANA S	COMPUTER PROGRAMMER	M. Sc
NAVANEETH A	TRADESMAN	ITI
DEPARTMENT : ELECTRICAL & ELECTRONICS ENGINEERING		
NAME OF STAFF	DESIGNATION	QUALIFICATION
MAHIJA M	HOD	M Tech
DEVOOTTY A M	LECTURER	B Tech
SOFIYA B	LECTURER	B Tech
SINCY THOMAS	LECTURER	M Tech
SREEDEVI B	LECTURER	B Tech
AKASH B	DEMONSTRATOR	Diploma
SHIBIN JOSEPH	DEMONSTRATOR	Diploma
BENSON B	TRADESMAN	ITI
DEPARTMENT : MECHANICAL ENGINEERING		
NAME OF STAFF	DESIGNATION	QUALIFICATION
SUNDARESAN V L	HOD	M Tech
VIPIN KUMAR M	LECTURER	B Tech

AFSAL A	LECTURER	B Tech
CHANDANA S	LECTURER	B Tech
ARYA ARAVIND	LECTURER	B Tech
MADHUKUMAR K	DEMONSTRATOR	Diploma
JATHIN RAJ	DEMONSTRATOR	Diploma
RAJU K	TRADESMAN	ITI
MURALEEDHARAN NAIR	TRADE INSTRUCTOR	ITI
DEPARTMENT : GENERAL ENGINEERING		
NAME OF STAFF	DESIGNATION	QUALIFICATION
SHEMI MUMTAZ T	LECTURER	M Sc B.Ed
SURYA R	LECTURER	M Sc B.Ed
SOUMYA S GURUKRIPA	LECTURER	M Sc B.Ed
KHADEEJA BEEVI S	LECTURER	M Sc B.Ed
SREENISHA S R	LECTURER	MA B.Ed
SUNITHA S	COMPUTER PROGRAMMER	M Sc
RAJEESH S	TRADESMAN	ITI

ADMISSION DETAILS

ACADEMIC YEAR : 2023-24

DEPARTMENT	TOTAL INTAKE	NO. OF STUDENTS ADMITTED	
		MERIT QUOTA	MANAGEMENT QUOTA
REGULAR DIPLOMA			
ELECTRONICS ENGINEERING	63	27	0
ELECTRONICS & COMMUNICATION ENGINEERING	63	54	0
COMPUTER HARDWARE ENGINEERING	63	46	0
ELECTRICAL & ELECTRONICS ENGINEERING	63	63	0

COMPUTER ENGINEERING	63	63	0
MECHANICAL ENGINEERING	63	63	0
LATERAL ENTRY DIPLOMA			
ELECTRONICS ENGINEERING	27	13	0
ELECTRONICS & COMMUNICATION ENGINEERING	26	8	0
COMPUTER HARDWARE ENGINEERING	19	10	0
ELECTRICAL & ELECTRONICS ENGINEERING	13	13	0
COMPUTER ENGINEERING	20	19	0

ACADEMIC YEAR : 2024-25

DEPARTMENT	TOTAL INTAKE	NO. OF STUDENTS ADMITTED	
		MERIT QUOTA	MANAGEMENT QUOTA
REGULAR DIPLOMA			
ELECTRONICS ENGINEERING	63	32	0
ELECTRONICS & COMMUNICATION ENGINEERING	63	33	0
COMPUTER HARDWARE ENGINEERING	63	34	0
ELECTRICAL & ELECTRONICS ENGINEERING	63	63	0
COMPUTER ENGINEERING	63	46	0
MECHANICAL ENGINEERING	63	63	0
LATERAL ENTRY DIPLOMA			
ELECTRONICS ENGINEERING	46	21	0
ELECTRONICS & COMMUNICATION ENGINEERING	33	13	0
COMPUTER HARDWARE ENGINEERING	36	5	0
ELECTRICAL & ELECTRONICS	17	17	0

ENGINEERING			
COMPUTER ENGINEERING	22	22	0
MECHANICAL ENGINEERING	27	27	0

ACADEMIC YEAR : 2025-26

DEPARTMENT	TOTAL INTAKE	NO. OF STUDENTS ADMITTED	
		MERIT QUOTA	MANAGEMENT QUOTA
REGULAR DIPLOMA			
ELECTRONICS ENGINEERING	63	20	0
ELECTRONICS & COMMUNICATION ENGINEERING	63	24	0
COMPUTER HARDWARE ENGINEERING	63	26	0
ELECTRICAL & ELECTRONICS ENGINEERING	63	61	0
COMPUTER ENGINEERING	63	59	0
MECHANICAL ENGINEERING	63	63	0
LATERAL ENTRY DIPLOMA			
ELECTRONICS ENGINEERING	42	21	0
ELECTRONICS & COMMUNICATION ENGINEERING	41	13	0
COMPUTER HARDWARE ENGINEERING	36	4	0
ELECTRICAL & ELECTRONICS ENGINEERING	18	18	0
COMPUTER ENGINEERING	29	19	0
MECHANICAL ENGINEERING	22	22	0
WORKING PROFESSIONAL DIPLOMA			
ELECTRICAL & ELECTRONICS ENGINEERING	30	12	0

INFRASTRUCTURE DETAILS

TYPE OF ROOM	TOTAL AREA
CLASSROOMS	660m ²
TUTORIAL ROOMS	132m ²
SEMINAR HALL	132m ²
WORKSHOP	216m ²
CAD CENTRE	264m ²
ADDITIONAL WORKSHOP	150m ²
LABORATORY	1848m ²
LIBRARY	300m ²
BOYS COMMON ROOM	75m ²
GIRLS COMMON ROOM	75m ²
FIRST AID CUM SICK ROOM	20m ²
CAFETERIA	150m ²
STATIONARY STORE	10m ²
OFFICE	150m ²
BOARD ROOM	30m ²
HOD ROOMS	113m ²
EXAM CONTROL OFFICE	30m ²
PRINCIPAL OFFICE	30m ²
PLACEMENT OFFICE	30m ²
SECURITY ROOM	10m ²
HOUSEKEEPING ROOM	10m ²

LIBRARY DETAILS

TYPE	NUMBER
JOURNALS	7000
TITLES	2000
JOURNALS PUBLISHED IN INDIA	10
JOURNALS PUBLISHED ABROAD	9
E-BOOK TITLES DIPLOMA	10
E-BOOK VOLUMES DIPLOMA	5

OTHER FACILITIES

INDUSTRY ON CAMPUS	YES
AUDITORIUM	YES
CAFETERIA	YES
INDOOR SPORTS FACILITIES	NO
OUTDOOR SPORTS FACILITIES	YES
HOSTEL	NO
SCHOLAR SUPPORT PROGRAMME	YES
VISITING FACULTY SCHEME	YES
COUNSELLING / MENTORING	YES
TECHNICAL ACTIVITIES / TECH FEST	YES
INDUSTRIAL VISITS / TOURS	YES
CAREER COUNSELLING	YES
STUDENTS INSURANCE	YES
NATIONAL SERVICE SCHEME	YES

PLACEMENT DETAILS

ACADEMIC YEAR : 2022-23

DEPARTMENT	NO OF STUDENTS PLACED
ELECTRONICS ENGINEERING	23
ELECTRONICS & COMMUNICATION ENGINEERING	21
COMPUTER HARDWARE ENGINEERING	24

ACADEMIC YEAR : 2023-24

DEPARTMENT	NO OF STUDENTS PLACED
ELECTRONICS ENGINEERING	23
ELECTRONICS & COMMUNICATION ENGINEERING	18
COMPUTER HARDWARE ENGINEERING	24

ACADEMIC YEAR : 2024-25

DEPARTMENT	NO OF STUDENTS PLACED
ELECTRONICS ENGINEERING	25
ELECTRONICS & COMMUNICATION ENGINEERING	27
COMPUTER HARDWARE ENGINEERING	28
ELECTRICAL & ELECTRONICS ENGINEERING	32
COMPUTER ENGINEERING	29